

ERMIT:

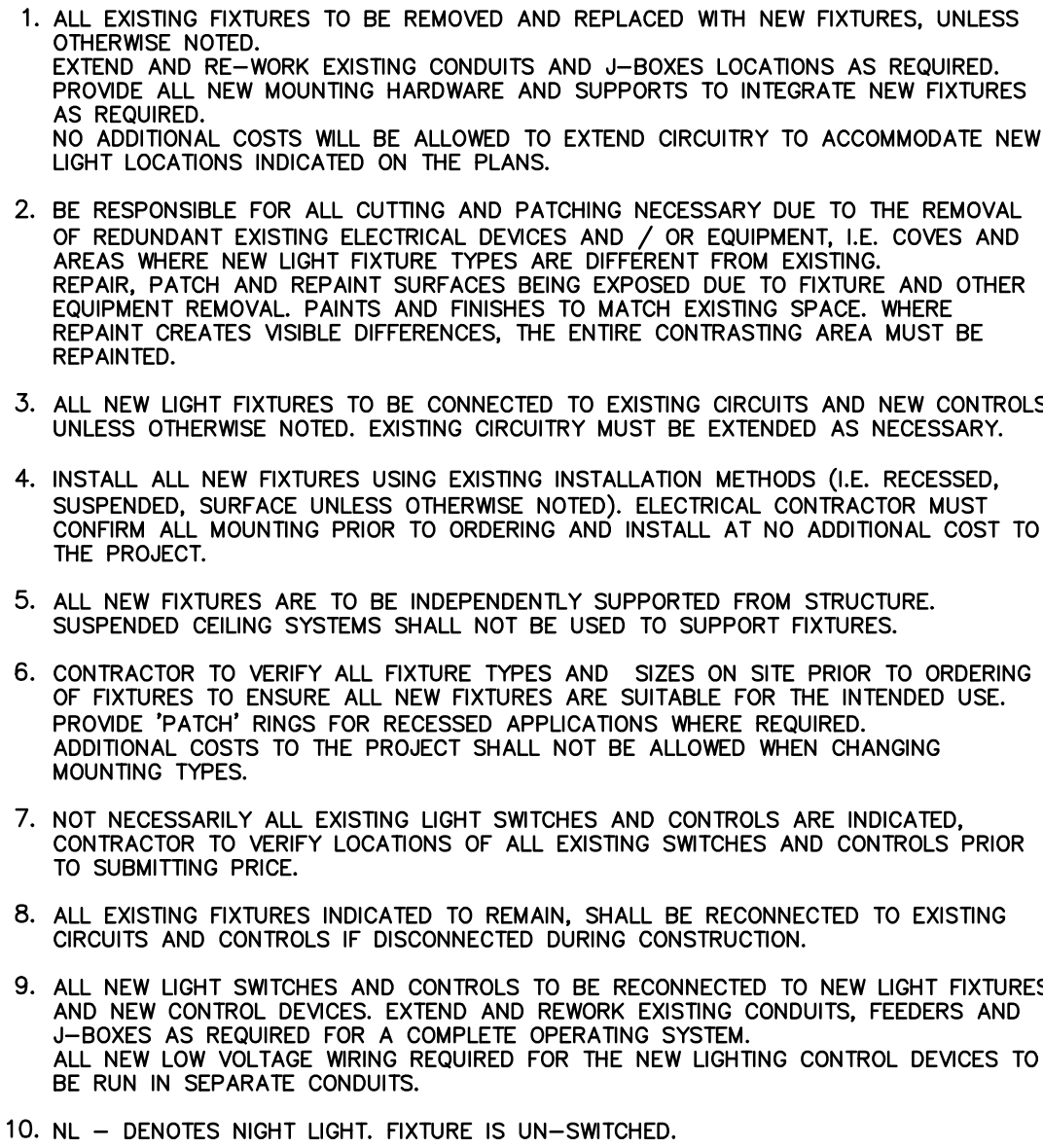

1. ANY SYSTEM SHUT-DOWNS SHALL BE DONE AFTER HOURS OR WEEKENDS ONLY. MOP MUST BE PROVIDED FOUR (4) WEEKS IN ADVANCE. LIGHTING UPGRADES SHALL BE DONE IN THE EVENINGS OR ON WEEKENDS. WORK TO BE COMPLETED IN SECTION BY SECTION.

|  |                |
|--|----------------|
| Client<br>Name   |                |
| West Scarborough Neighbourhood Community Centre<br>313 Pharmacy Ave. Toronto, ON |                |
| PROJECT NO:<br>22241M  | DRAWN:         |
| SCALE:<br>1:100  | KS             |
| ISSUED:<br>23 July, 2025   | CHECKED:<br>OO |

FIRST FLOOR PLAN  
LIGHTING - NEW

E2-02